



6 White Dove Ct. Lakewood NJ 08701  
Tel- (732)668-9078 Fax – (732)358-0168  
Cert # 00407A Cert # 00430E  
Asb # 01200

---

11/28/2022

Re: 912 South Avenue, Plainfield, NJ, 07062

To whom it may concern,

We have sampled the drinking water at the above property for Lead . Please note the Federal Action for lead is 15 ug/l (ppb).

All results were found to be below the action level

Feel Free to contact us with any questions.

  
Ariel Kinsbursky  
732-668-9078

## Certificate of Analysis: Lead In Drinking Water by EPA Method 200.5

Client : AAA Lead Professionals  
6 White Dove Court  
Lakewood, NJ 08701

Attn : Joseph Perlstein Email : joe@aaaaleadpro.com  
Phone : 732-668-9078 Fax :

AAT Project : 859468  
Sampling Date : 11/21/2022  
Date Received : 11/23/2022  
Date Analyzed : 11/25/2022  
Date Reported : 11/28/2022

Client Project : 912 SOUTH AVE PLAINFIELD Collected By: ARIEL KINSBURSKY

WSSN :

Project Location : 912 SOUTH AVE PLAINFIELD NJ

Sample ID	Client Code	Sample Description	Purpose	Collection Time	Results Lead mg/L (ppm)	Reporting Limit	Pb Threshold
7988738	912-1	BATHRM 1 SINK 1 SAMPLE 1	NA	0	<0.0020	0.0020	Below
7988739	912-2	BATHRM 1 SINK 1 SAMPLE 2	NA	0	<0.0020	0.0020	Below
7988740	912-3	KIT SINK 2 SAMPLE 1	NA	0	0.0075	0.0020	Below
7988741	912-4	KIT SINK 2 SAMPLE 2	NA	0	<0.0020	0.0020	Below
7988742	912-5	KIT SINK 3 SAMPLE 1	NA	0	0.0025	0.0020	Below
7988743	912-6	KIT SINK 3 SAMPLE 2	NA	0	<0.0020	0.0020	Below
7988744	912-7	BATHRM 2 SINK 4 SAMPLE 1	NA	0	<0.0020	0.0020	Below
7988745	912-8	BATHRM 2 SINK 4 SAMPLE 2	NA	0	0.0024	0.0020	Below
7988746	912-9	BATHRM 3 SINK 5 SAMPLE 1	NA	0	<0.0020	0.0020	Below
7988747	912-10	BATHRM 3 SINK 5 SAMPLE 2	NA	0	<0.0020	0.0020	Below
7988748	912-11	BATHRM 3 SINK 6 SAMPLE 1	NA	0	<0.0020	0.0020	Below
7988749	912-12	BATHRM 3 SINK 6 SAMPLE 2	NA	0	<0.0020	0.0020	Below
7988750	912-13	BATHRM 4 SINK 7 SAMPLE 1	NA	0	<0.0020	0.0020	Below
7988751	912-14	BATHRM 4 SINK 7 SAMPLE 2	NA	0	<0.0020	0.0020	Below
7988752	912-15	BATHRM 5 SINK 8 SAMPLE 1	NA	0	<0.0020	0.0020	Below

ND = Not Detected, N/A = Not Available, RL = Reporting Limit, The Analytical Reporting Limit for Pb is 0.002 mg/L (ppm) and for Cu is 0.0025 mg/L (ppm).

For true values assume (2) significant figures. AAT internal SOP S230. The method and batch QC are acceptable unless otherwise stated.  
EPA Regulatory Limits: 0.015 mg/L for Pb and 1.3 mg/L for Cu

The laboratory operates in accord with NELAP guidelines and holds accreditation under the NY State DOH ELAP program. These results are submitted pursuant to AAT, LLC current terms and conditions of sale, including the company's standard warranty and limitation of liability provisions. Analytical results relate to the samples as received by the lab. AAT will not assume any liability or responsibility for the manner in which the results are used or interpreted. All Quality control requirements for the samples this report contains have been met. Sample data apply only to items analyzed. Reproduction of this document other than in its entirety is not authorized by AAT, LLC. Samples are stored for 15 days following report date.

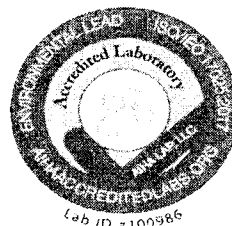

NY State DOH ELAP - Lab ID # 11864, Michigan State Lab # 9996

Date Printed: 11/28/2022

AAT Project: 859468

Sample ID	Client Code	Sample Description	Purpose	Collection Time	Results Lead mg/L (ppm)	Reporting Limit	Pb Threshold
7988753	912-16	BATHRM 5 SINK 8 SAMPLE 2	NA	0	<0.0020	0.0020	Below
7988754	912-17	BATHRM 5 SINK 9 SAMPLE 1	NA	0	<0.0020	0.0020	Below
7988755	912-18	BATHRM 5 SINK 9 SAMPLE 2	NA	0	<0.0020	0.0020	Below
7988756	912-19	BATHRM 6 SINK 10 SAMPLE 1	NA	0	0.0024	0.0020	Below
7988757	912-20	BATHRM 6 SINK 10 SAMPLE 2	NA	0	<0.0020	0.0020	Below
7988758	912-21	BATHRM 7 SINK 11 SAMPLE 1	NA	0	<0.0020	0.0020	Below
7988759	912-22	BATHRM 7 SINK 11 SAMPLE 2	NA	0	<0.0020	0.0020	Below
7988760	912-23	BATHRM 7 SINK 12 SAMPLE 1	NA	0	0.0045	0.0020	Below
7988761	912-24	BATHRM 7 SINK 12 SAMPLE 2	NA	0	<0.0020	0.0020	Below
7988762	912-25	BATHRM 8 SINK 12 SAMPLE 1	NA	0	0.0035	0.0020	Below
7988763	912-26	BATHRM 8 SINK 13 SAMPLE 2	NA	0	<0.0020	0.0020	Below

Analyst Signature



Joseph Kenwabikise



Zachary St John

ND = Not Detected, N/A = Not Available, RL = Reporting Limit. The Analytical Reporting Limit for Pb is 0.002 mg/L (ppm) and for Cu is 0.0025 mg/L (ppm).

For true values assume (2) significant figures. AAT internal SOP S230. The method and batch QC are acceptable unless otherwise stated.

EPA Regulatory Limits: 0.015 mg/L for Pb and 1.3 mg/L for Cu

The laboratory operates in accord with NELAP guidelines and holds accreditation under the NY State DOH ELAP program. These results are submitted pursuant to AAT, LLC current terms and conditions of sale, including the company's standard warranty and limitation of liability provisions. Analytical results relate to the samples as received by the lab. AAT will not assume any liability or responsibility for the manner in which the results are used or interpreted. All Quality control requirements for the samples this report contains have been met. Sample data apply only to items analyzed. Reproduction of this document other than in its entirety is not authorized by AAT, LLC. Samples are stored for 15 days following report date.

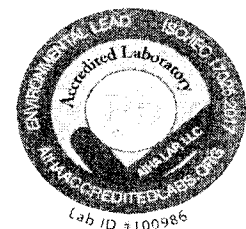

NY State DOH ELAP - Lab ID # 11864, Michigan State Lab # 9996

Date Printed: 11/28/2022

AAT Project: 859468

To : AAA Lead Professionals  
6 White Dove Court  
Lakewood, NJ 08701

Attn : Joseph Perlstein

Email : joe@aaaleadpro.com

Phone : 732-668-9078

Project Location : 912 SOUTH AVE PLAINFIELD NJ

AAT Project : 859468

Client Project : 912 SOUTH AVE PLAINFIELD NJ

Date Reported : 11/28/2022

Sample	Client Code	Analysis Requested	Completed	Analyst
7988738	912-1	Pb/Cu in Drinking Water	11/25/2022	Joseph Kenwabikise
7988739	912-2	Pb/Cu in Drinking Water	11/25/2022	Joseph Kenwabikise
7988740	912-3	Pb/Cu in Drinking Water	11/25/2022	Joseph Kenwabikise
7988741	912-4	Pb/Cu in Drinking Water	11/25/2022	Joseph Kenwabikise
7988742	912-5	Pb/Cu in Drinking Water	11/25/2022	Joseph Kenwabikise
7988743	912-6	Pb/Cu in Drinking Water	11/25/2022	Joseph Kenwabikise
7988744	912-7	Pb/Cu in Drinking Water	11/25/2022	Joseph Kenwabikise
7988745	912-8	Pb/Cu in Drinking Water	11/25/2022	Joseph Kenwabikise
7988746	912-9	Pb/Cu in Drinking Water	11/25/2022	Joseph Kenwabikise
7988747	912-10	Pb/Cu in Drinking Water	11/25/2022	Joseph Kenwabikise
7988748	912-11	Pb/Cu in Drinking Water	11/28/2022	Zachary St John
7988749	912-12	Pb/Cu in Drinking Water	11/28/2022	Zachary St John
7988750	912-13	Pb/Cu in Drinking Water	11/28/2022	Zachary St John
7988751	912-14	Pb/Cu in Drinking Water	11/28/2022	Zachary St John
7988752	912-15	Pb/Cu in Drinking Water	11/28/2022	Zachary St John
7988753	912-16	Pb/Cu in Drinking Water	11/28/2022	Zachary St John
7988754	912-17	Pb/Cu in Drinking Water	11/28/2022	Zachary St John
7988755	912-18	Pb/Cu in Drinking Water	11/28/2022	Zachary St John
7988756	912-19	Pb/Cu in Drinking Water	11/28/2022	Zachary St John
7988757	912-20	Pb/Cu in Drinking Water	11/28/2022	Zachary St John
7988758	912-21	Pb/Cu in Drinking Water	11/28/2022	Zachary St John
7988759	912-22	Pb/Cu in Drinking Water	11/28/2022	Zachary St John
7988760	912-23	Pb/Cu in Drinking Water	11/28/2022	Zachary St John
7988761	912-24	Pb/Cu in Drinking Water	11/28/2022	Zachary St John
7988762	912-25	Pb/Cu in Drinking Water	11/28/2022	Zachary St John
7988763	912-26	Pb/Cu in Drinking Water	11/28/2022	Zachary St John

This report is intended for use solely by the individual or entity to which it is addressed. It may contain information that is privileged, confidential and otherwise exempt by law from disclosure. If the reader of this information is not the intended recipient or an employee of its intended recipient, you are herewith notified that any dissemination, distribution or copying of this information is strictly prohibited. If you have received this information in error, please notify AAT immediately. Thank you.

AIHA LAP- Lab ID #100986, NY State DOH ELAP -Lab ID #11864, State of Ohio- Lab ID # 10042

Date Printed : 11/28/2022 3:25PM

AAT Project: 859468

*Elyse Bidle*

Reviewed By

Elyse Bidle  
Quality Assurance Coordinator

This report is intended for use solely by the individual or entity to which it is addressed. It may contain information that is privileged, confidential and otherwise exempt by law from disclosure. If the reader of this information is not the intended recipient or an employee of its intended recipient, you are herewith notified that any dissemination, distribution or copying of this information is strictly prohibited. If you have received this information in error, please notify AAT immediately. Thank you.

AIHA LAP- Lab ID #100986, NY State DOH ELAP -Lab ID #11864, State of Ohio- Lab ID # 10042  
Date Printed: 11/28/2022 3:25PM

AAT Project: 859468

AAA LEAD PROFESSIONALS  
 6 WHITE DOVE CT  
 LAKEWOOD NJ 08701  
 732-668-9078

CHAIN OF CUSTODY

912 SOUTH AVE PLAINFIELD NJ

SAMPLE	ROOM	PLACE	SAMPLE #	
912-1	BATHROOM 1	SINK 1	1	
912-2	BATHROOM 1	SINK 1	2	
912-3	KITCHEN	SINK 2	1	
912-4	KITCHEN	SINK 2	2	
912-5	KITCHEN	SINK 3	1	
912-6	KITCHEN	SINK 3	2	
912-7	BATHROOM 2	SINK 4	1	
912-8	BATHROOM 2	SINK 4	2	
912-9	BATHROOM 3	SINK 5	1	
912-10	BATHROOM 3	SINK 5	2	
912-11	BATHROOM 3	SINK 6	1	
912-12	BATHROOM 3	SINK 6	2	
912-13	BATHROOM 4	SINK 7	1	
912-14	BATHROOM 4	SINK 7	2	
912-15	BATHROOM 5	SINK 8	1	
912-16	BATHROOM 5	SINK 8	2	
912-17	BATHROOM 5	SINK 9	1	
912-18	BATHROOM 5	SINK 9	2	
912-19	BATHROOM 6	SINK 10	1	
912-20	BATHROOM 6	SINK 10	2	
912-21	BATHROOM 7	SINK 11	1	
912-22	BATHROOM 7	SINK 11	2	

3192468  
 859468

ACCLIPATE ANALYTICAL

912-23	BATHROOM 7	SINK 12	1
912-24	BATHROOM 7	SINK 12	2
912-25	BATHROOM 8	SINK 13	1
912-26	BATHROOM 8	SINK 13	2

TAKEN AND RELINQUISHED BY ARIEL KINSBURSKY

DATE: 11/11/22

*Ariel Kinsbursky*

ACCURATE ANALYTICAL  
TESTING

NOV 23 2022



# Emergency Evacuation Plan

**Lead**

RED LINE - QUICK EXIT follow arrow

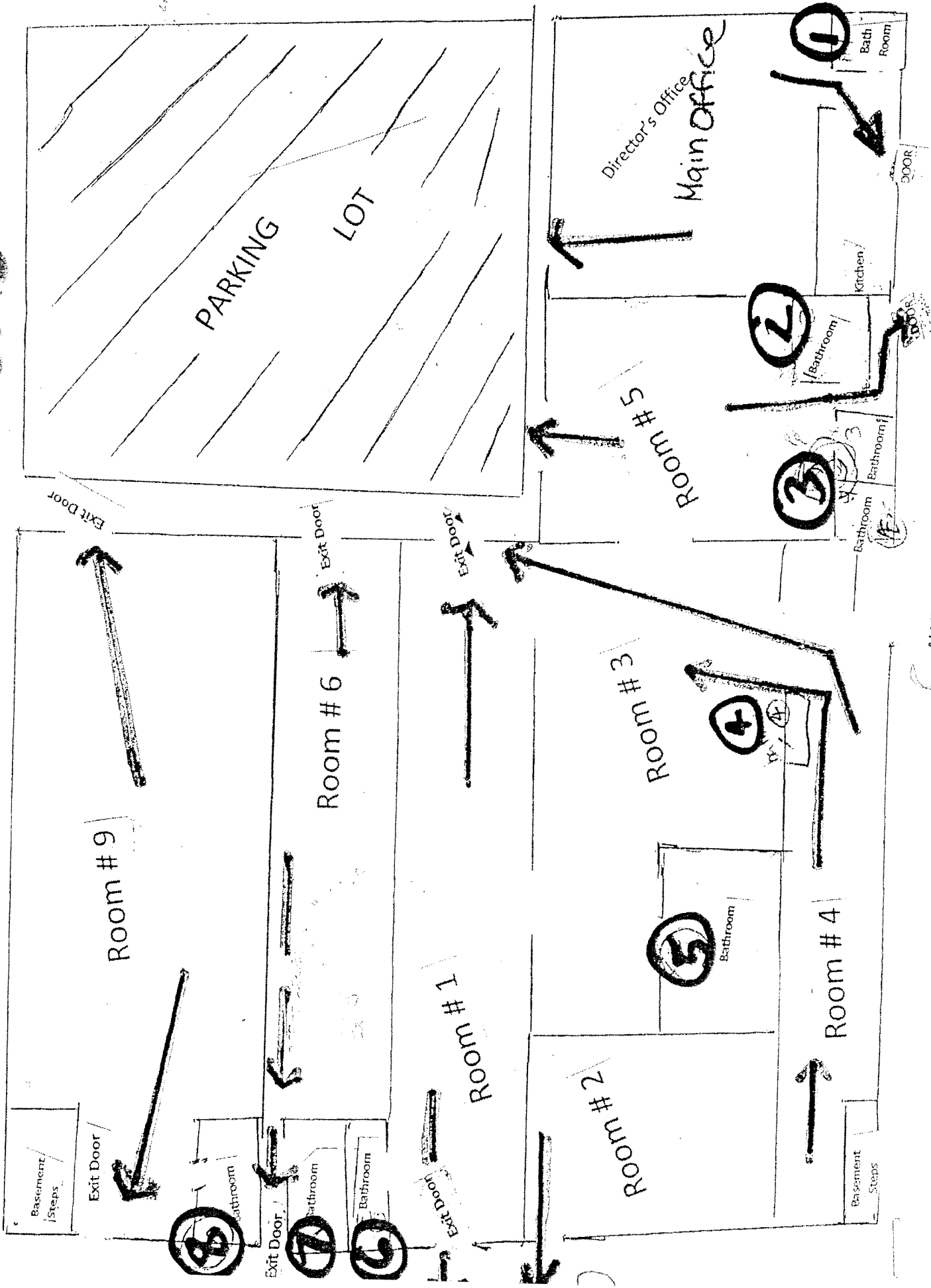



# Emergency Evacuation Plan

Water  
(sinks)

RED LINE - QUICK EXIT follow arrow

